Red Apple Rag
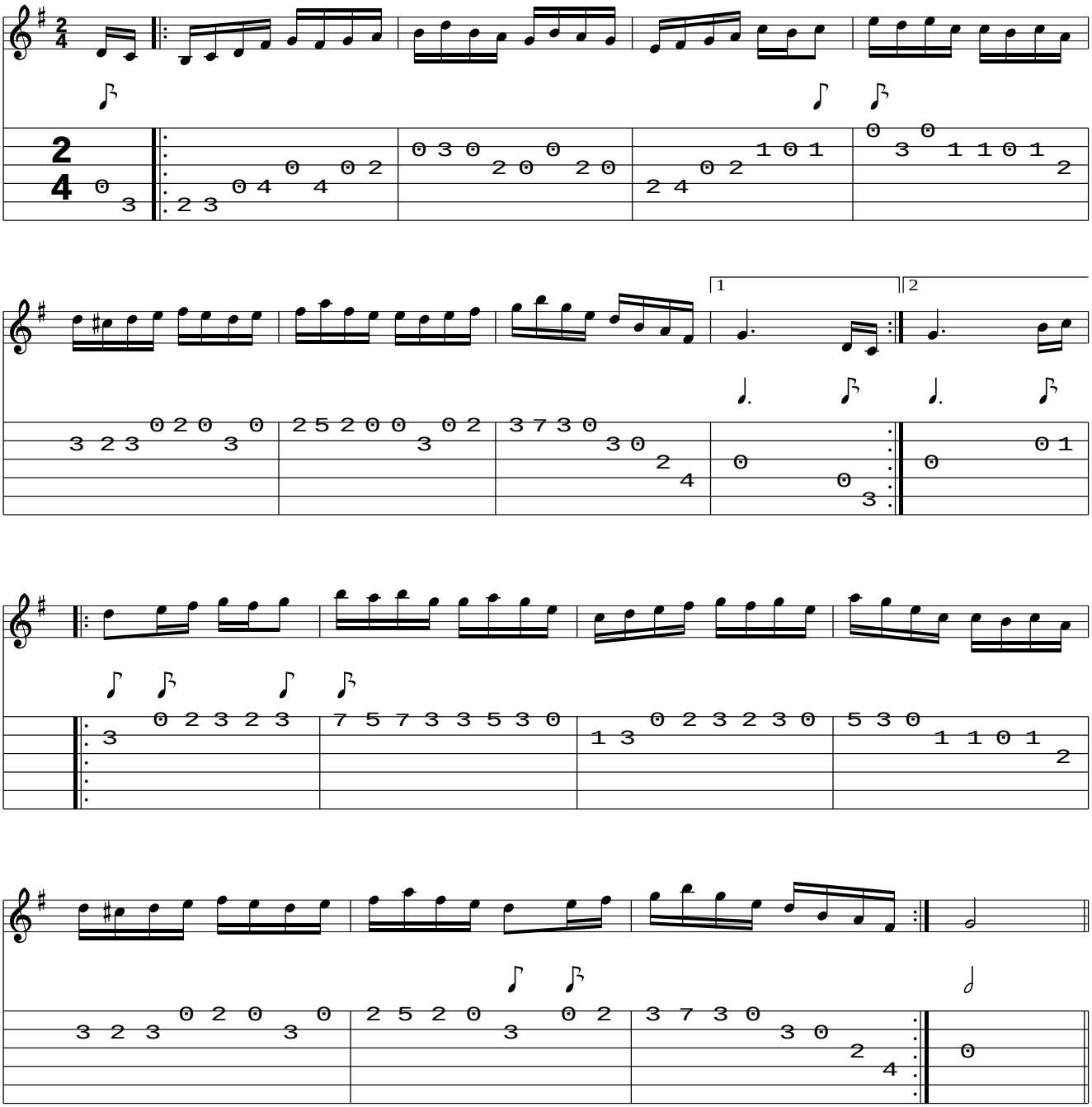
www.traditionalmusic.co.uk .