Sean Phort Maith
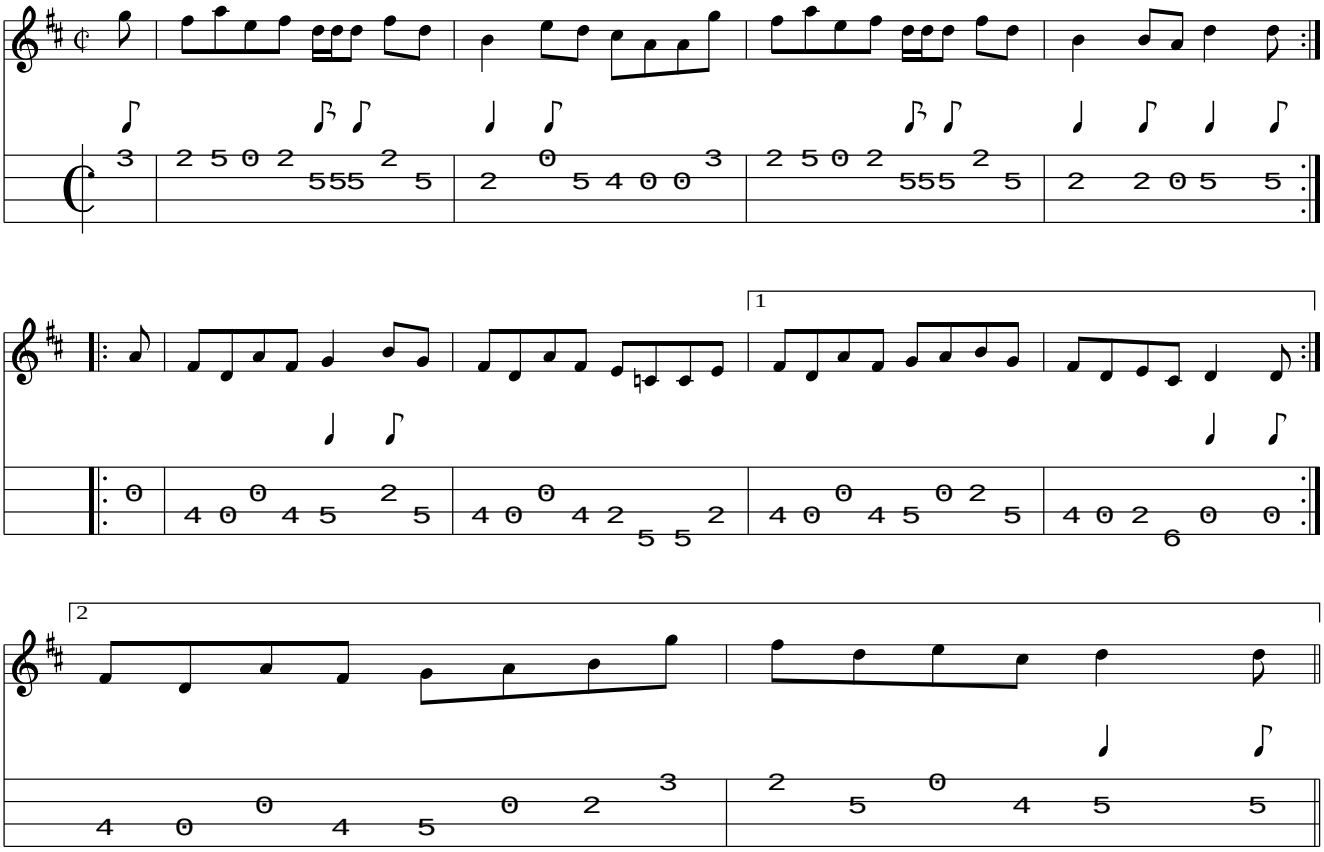
www.traditionalmusic.co.uk .