Willie Coleman's Jig

Mice in the Cupboard
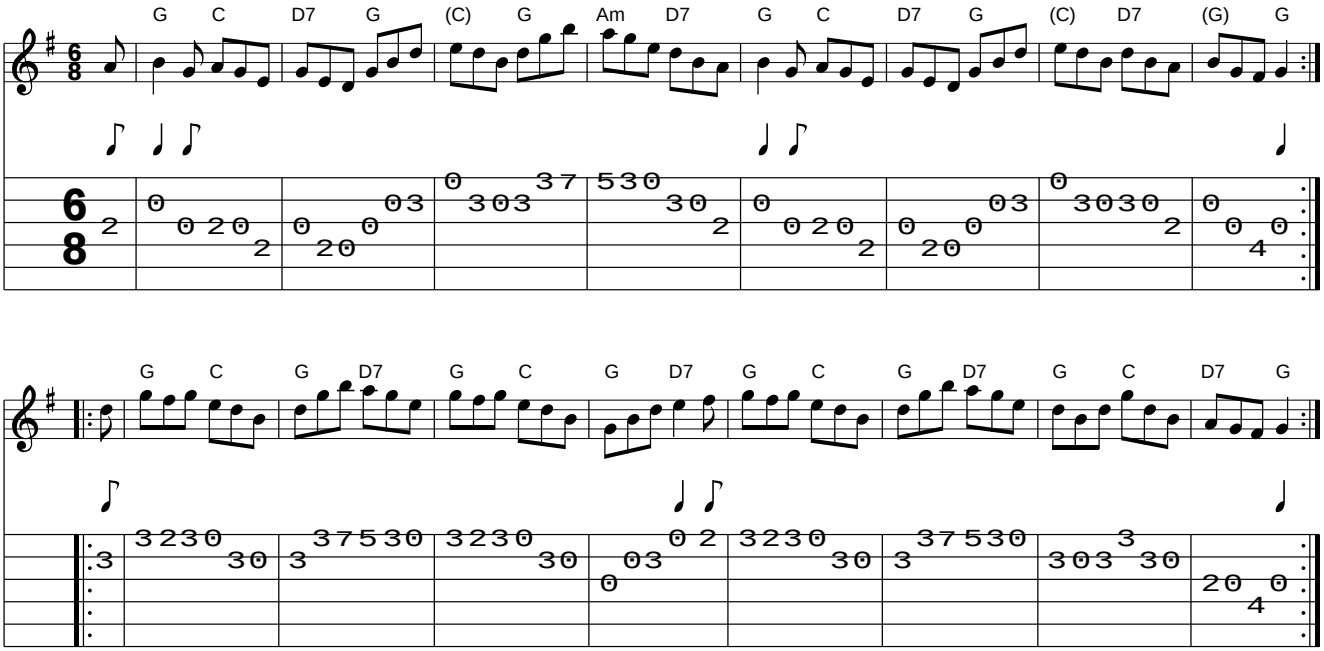
www.traditionalmusic.co.uk .