the Shakin's o' the Pocky
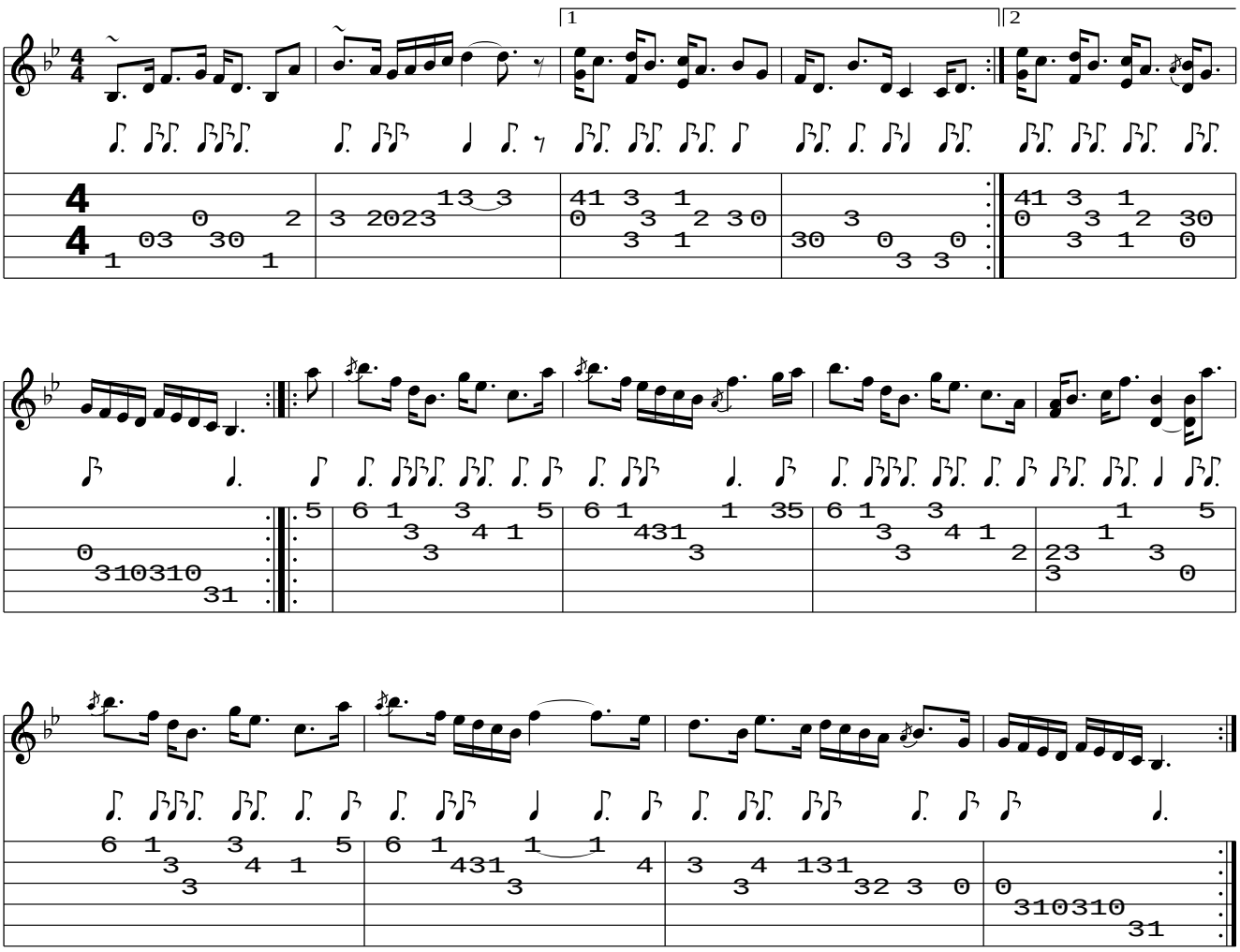
www.traditionalmusic.co.uk .