Off to Donnybrook

Jig, G
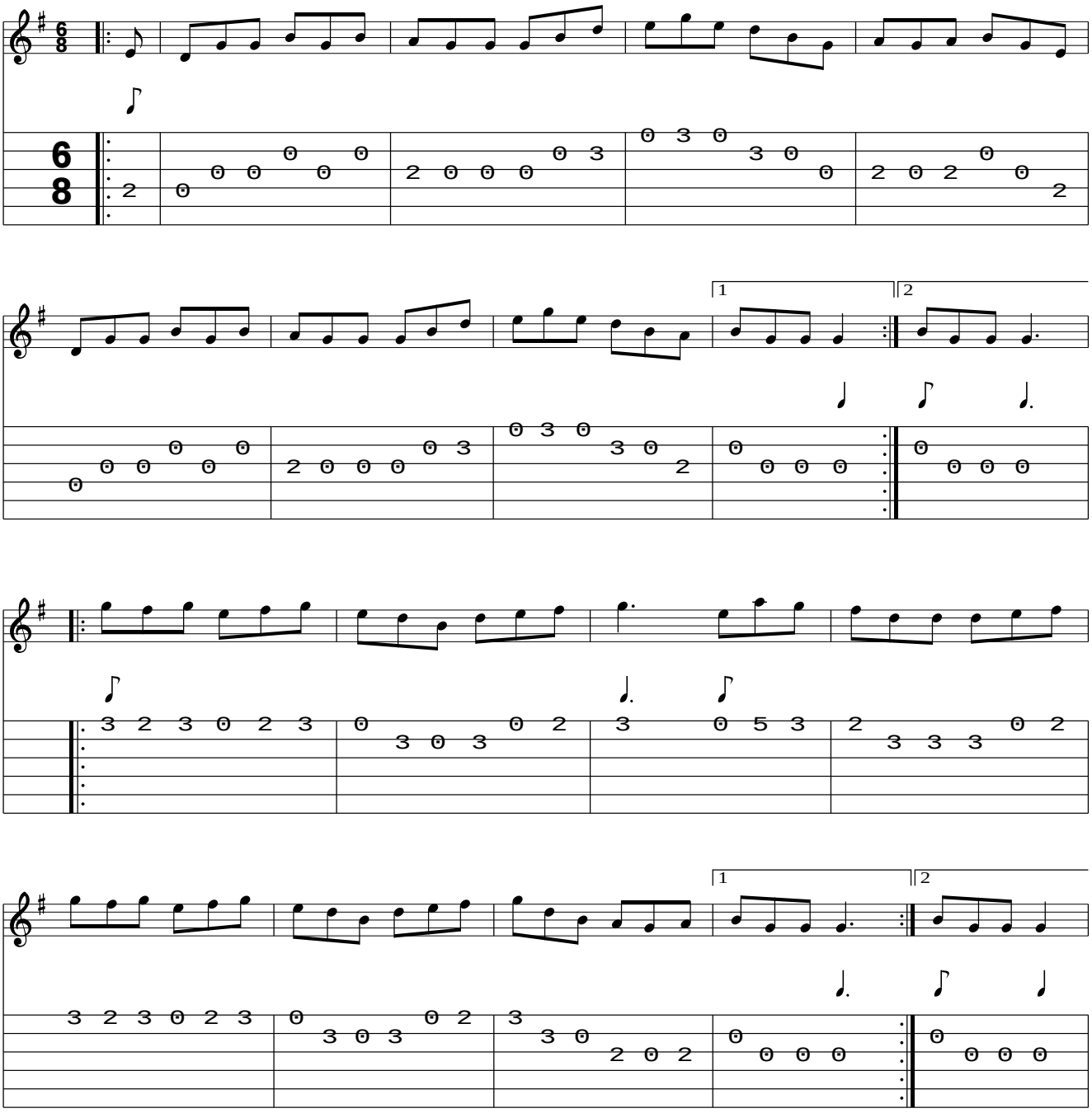
www.traditionalmusic.co.uk .