North of the Grampians

Taobh Tuath nan Garbh Bheann
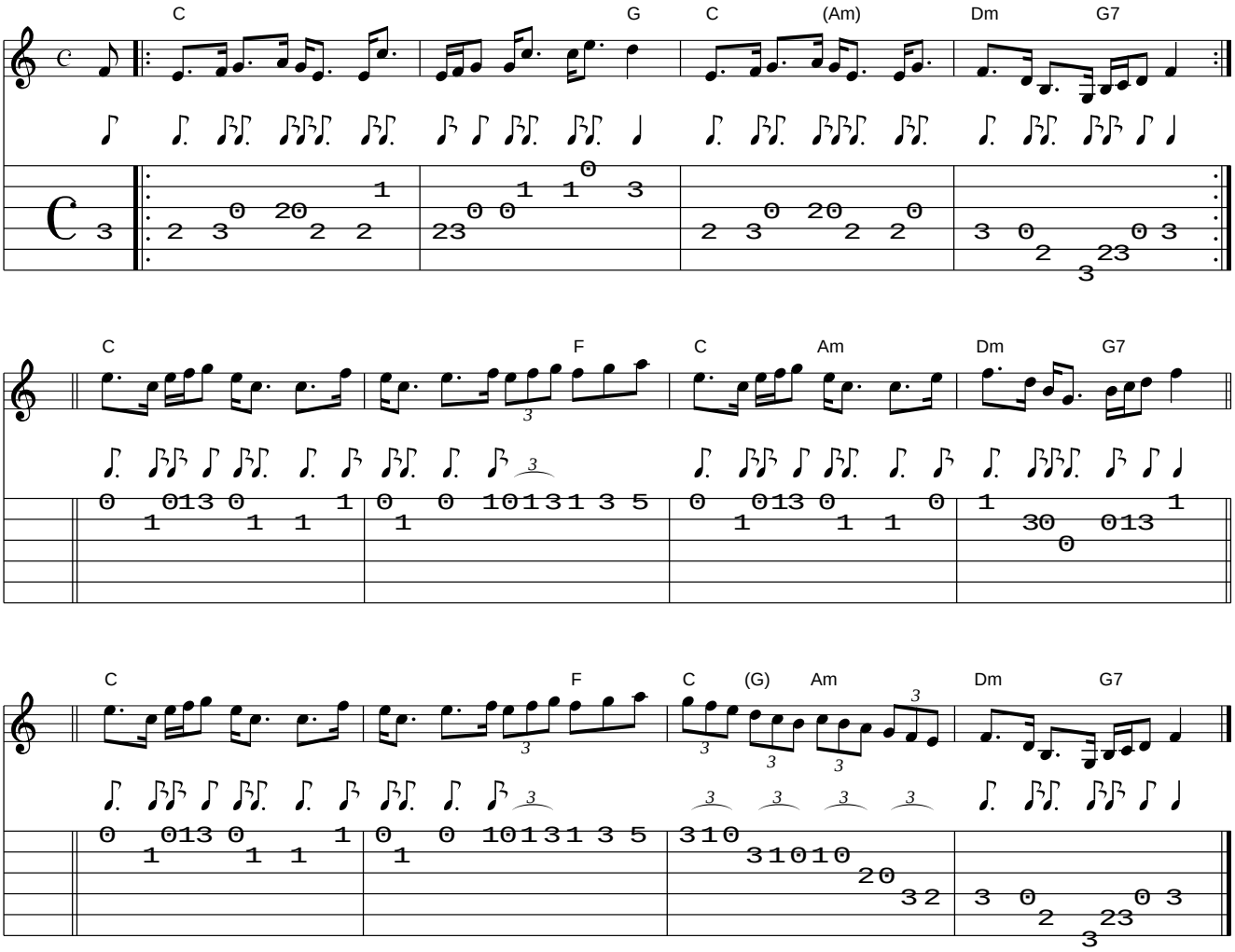
www.traditionalmusic.co.uk .