My heart is broke since thy departure

Gun bhris mo chridh' o'n dh' fhalbh thu
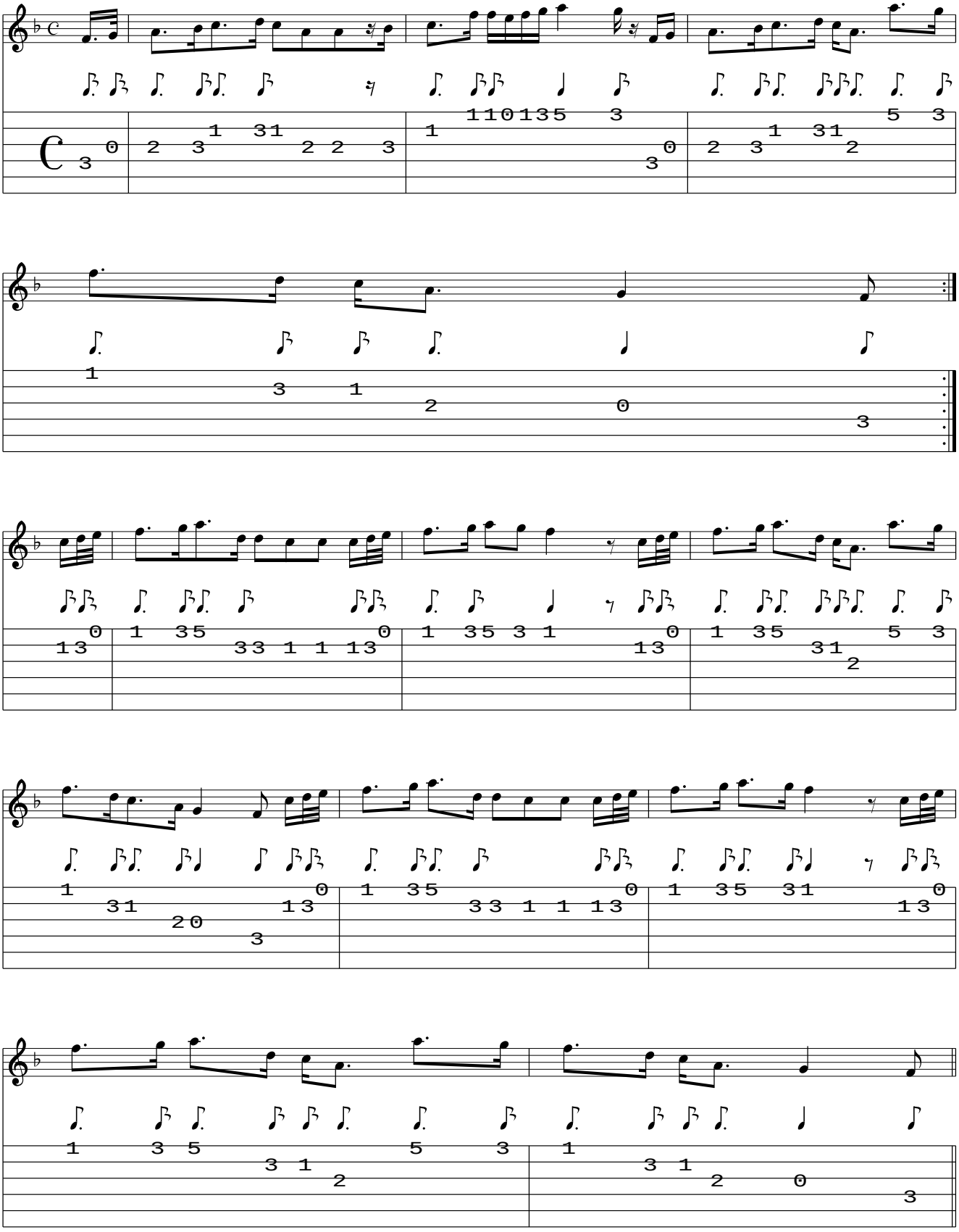
www.traditionalmusic.co.uk .