Lord Elphinstone

Ca’ Hawkie Through the Water
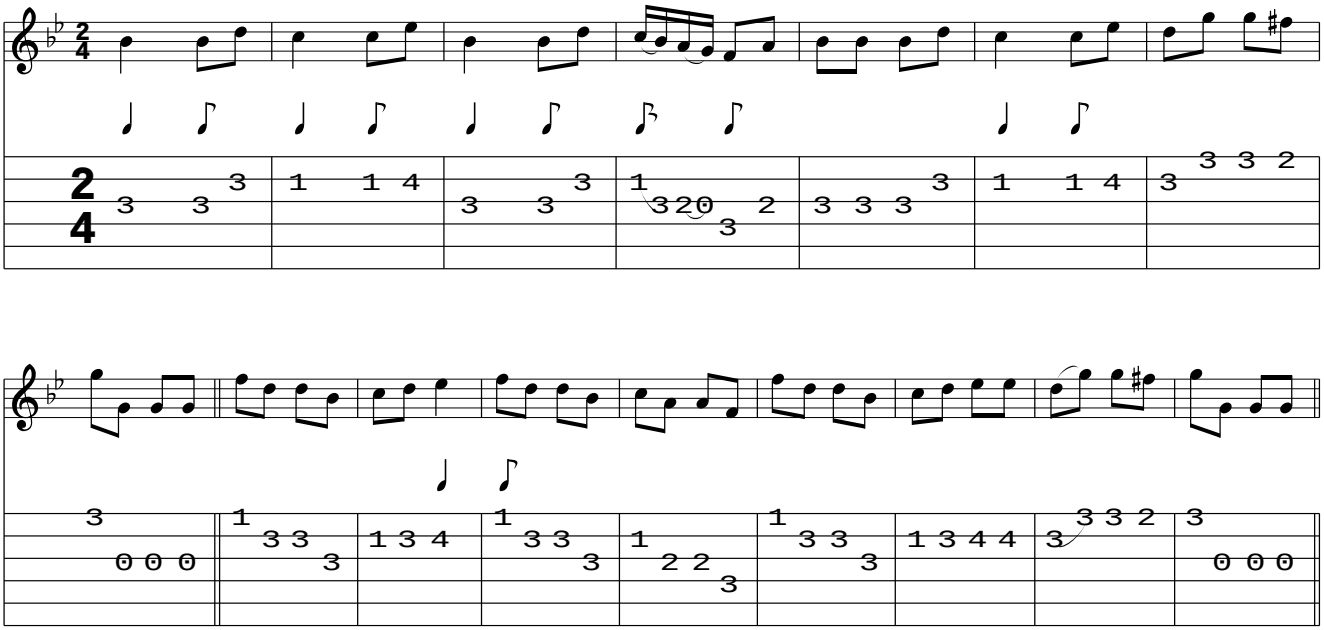
www.traditionalmusic.co.uk .