James McNicoll
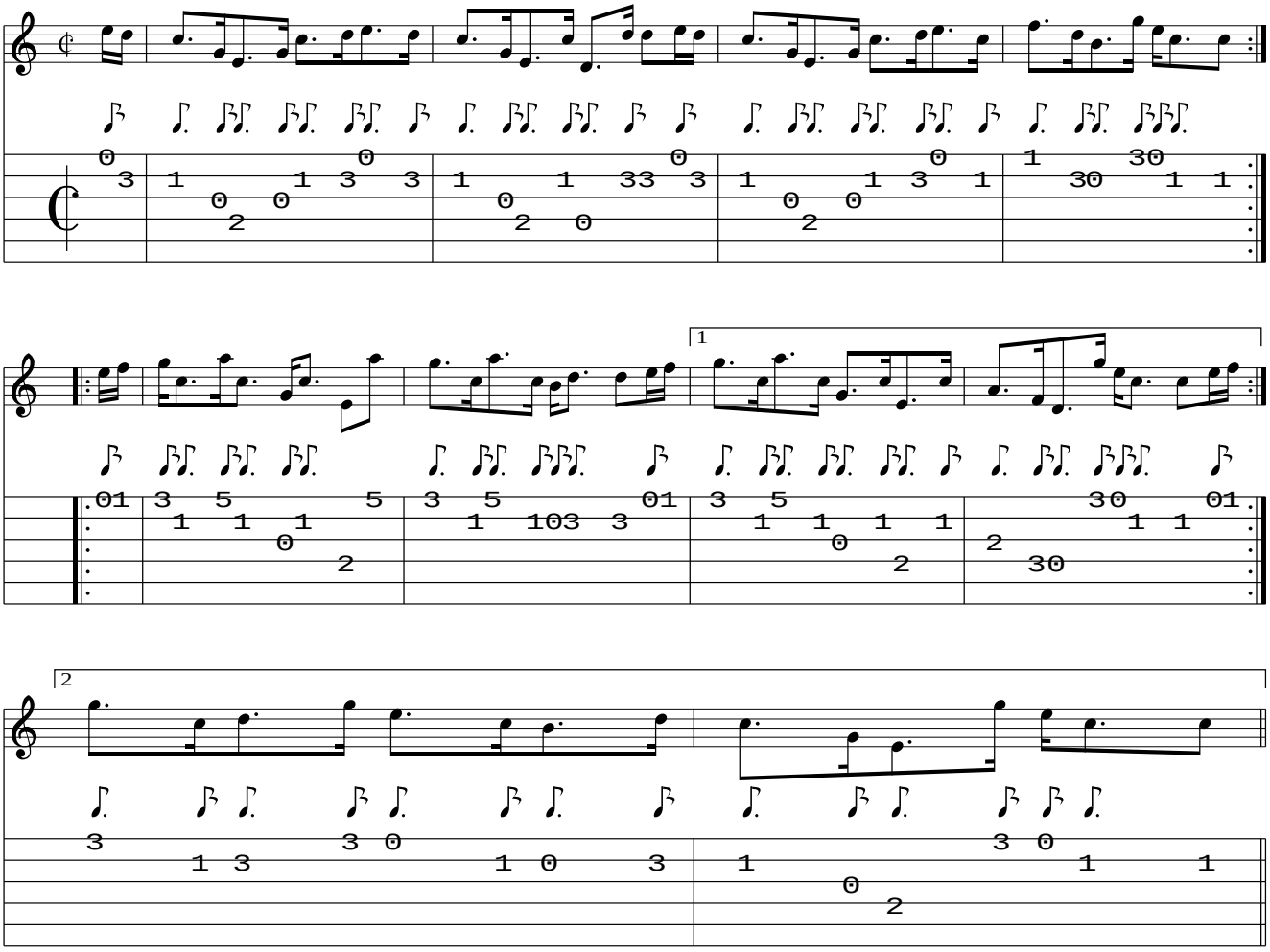
www.traditionalmusic.co.uk .