Captain Gillan
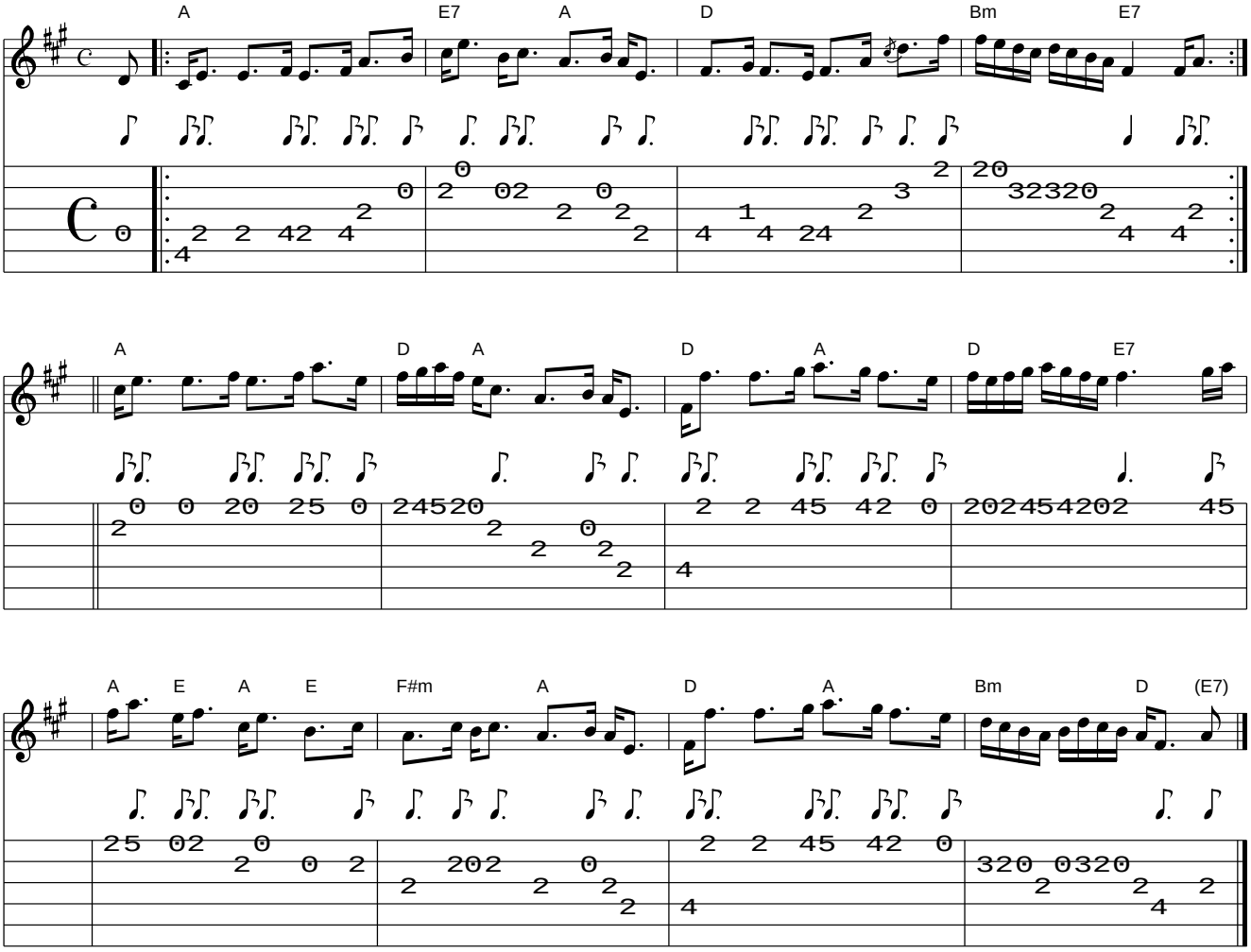
www.traditionalmusic.co.uk .