Caillich Odher

The Sallow−faced Hag
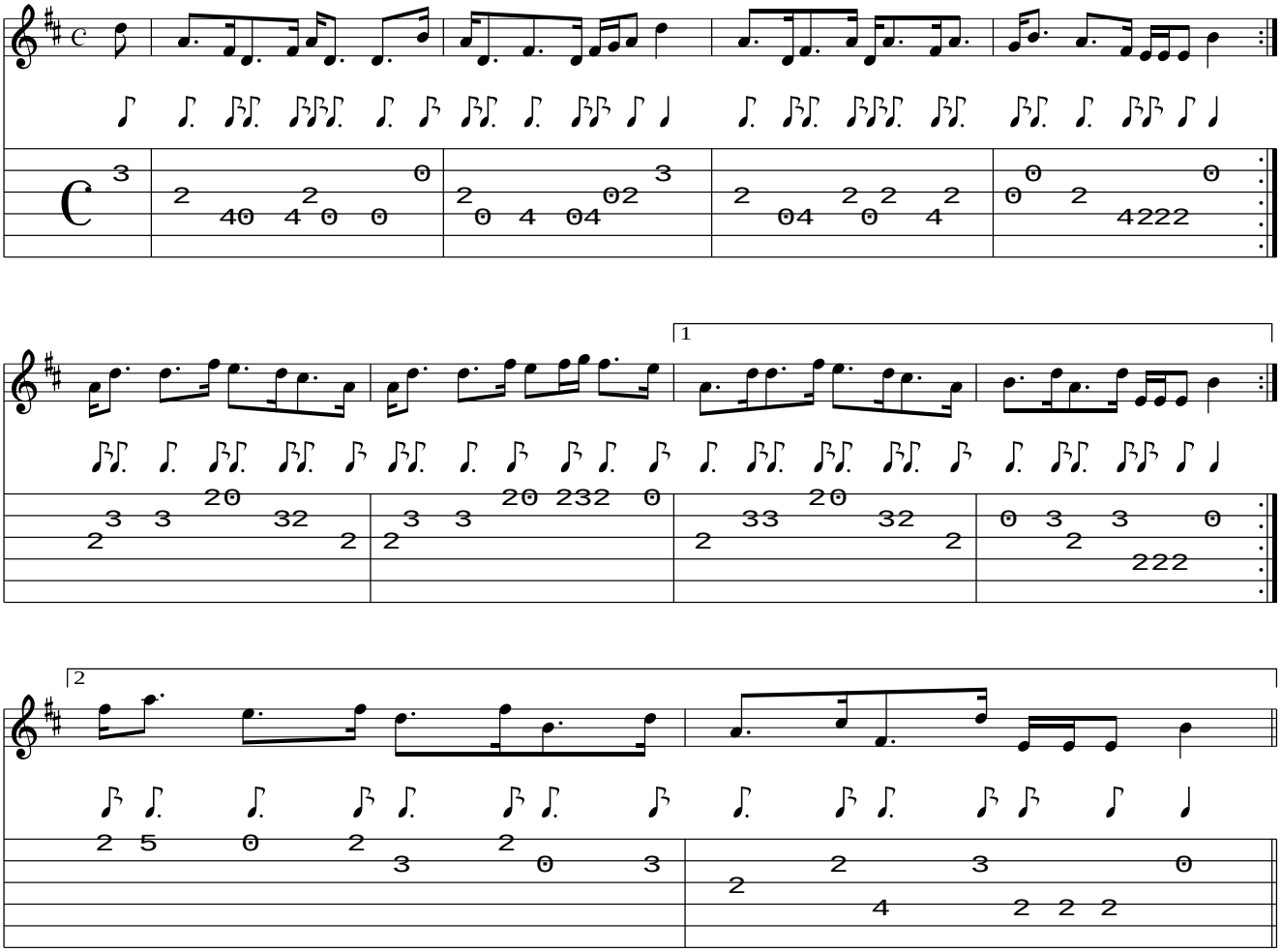
www.traditionalmusic.co.uk .