Young Alanthia

www.traditionalmusic.co.uk

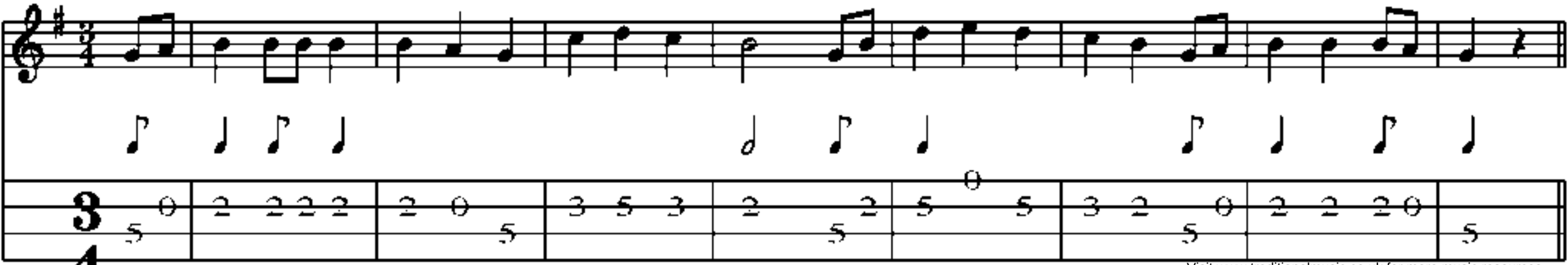

Visit www.traditionalmusic.co.uk for more music resources.