Mrs.Crehan's

Ballymahon

Ríl Bhean Uí Chroidheáin
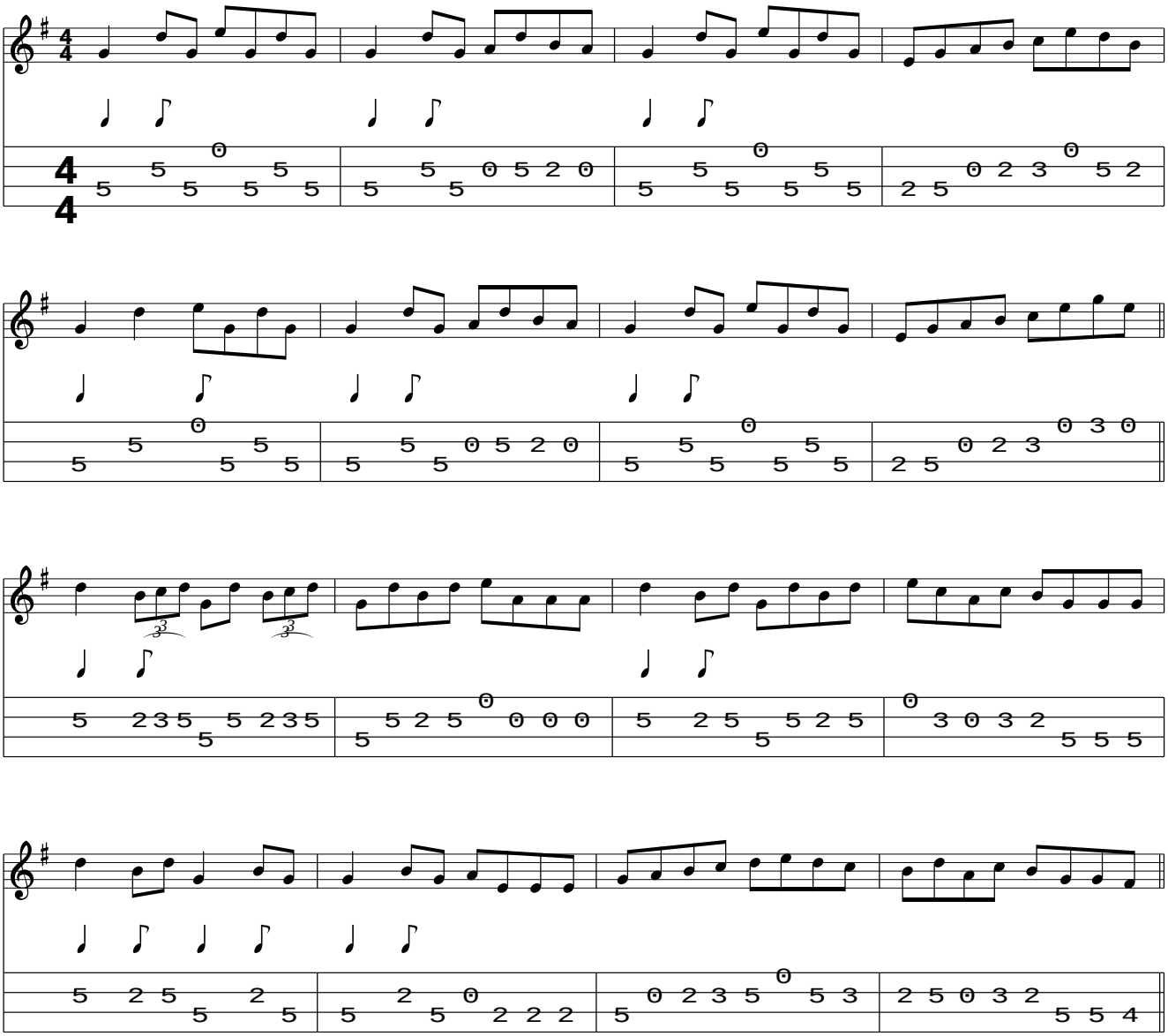
www.traditionalmusic.co.uk