Rainy Day

www.traditionalmusic.co.uk .

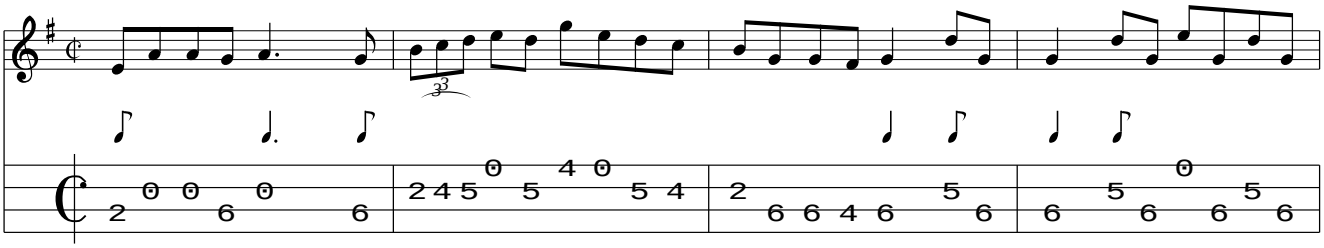

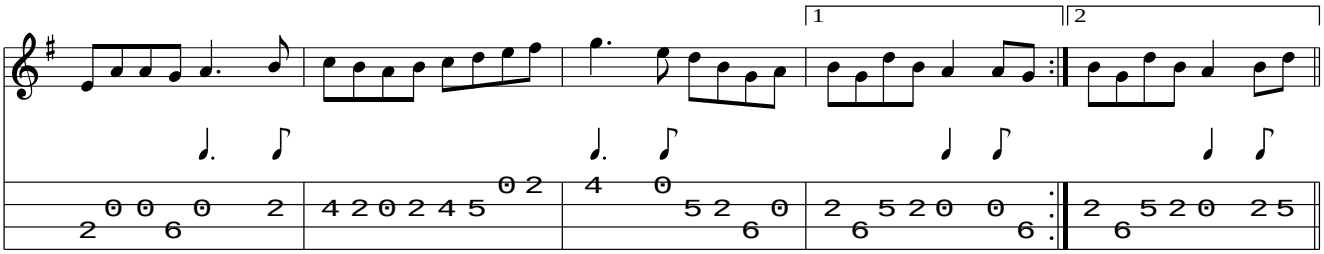

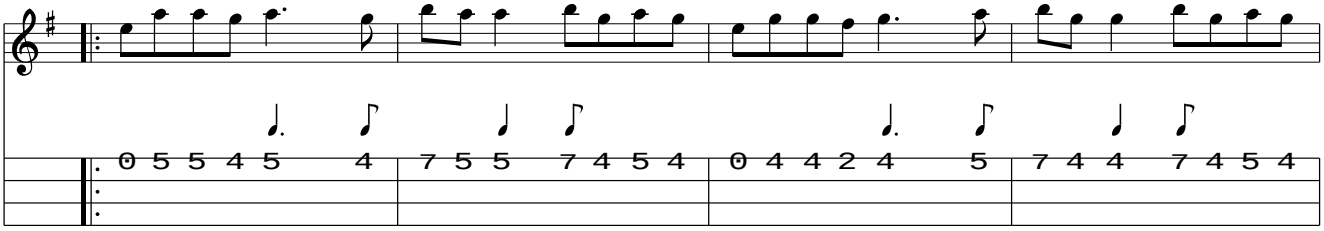

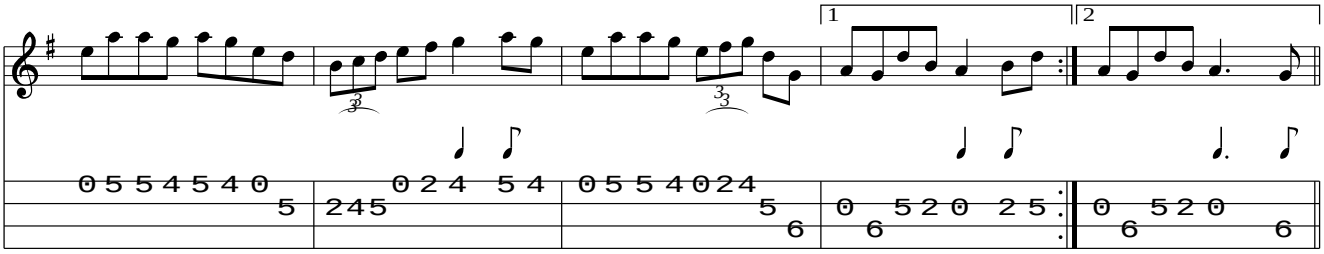
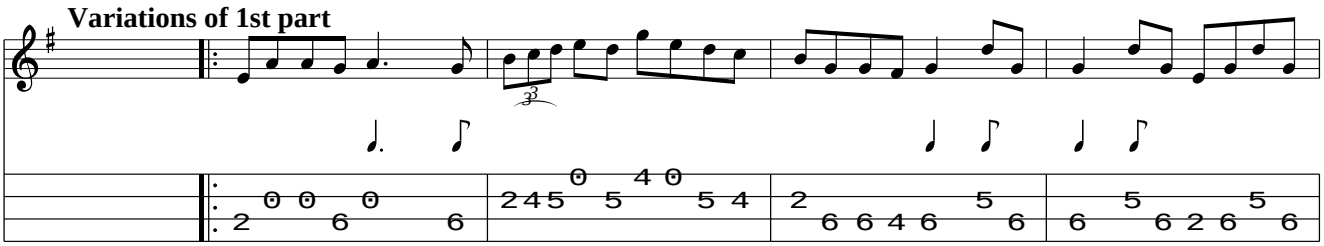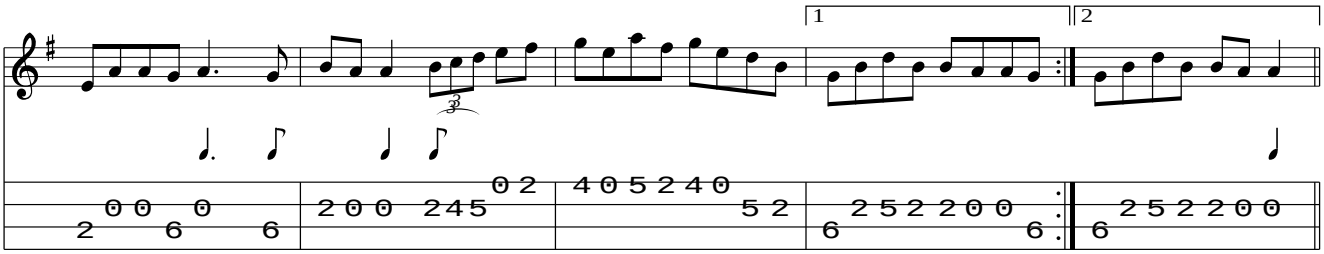
Variations of 1st part