Quinn of Armagh
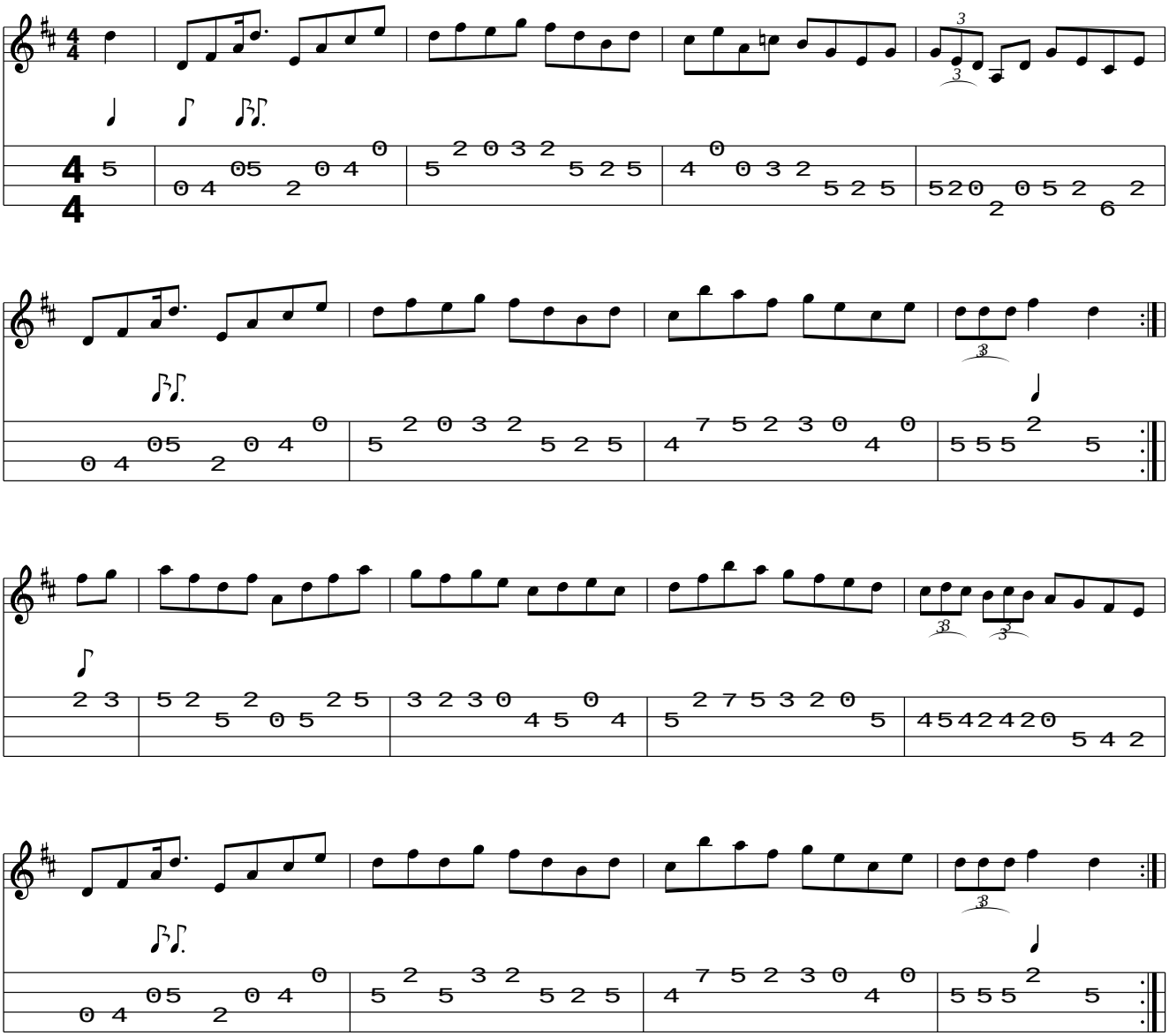
www.traditionalmusic.co.uk .