Prior to the Fire
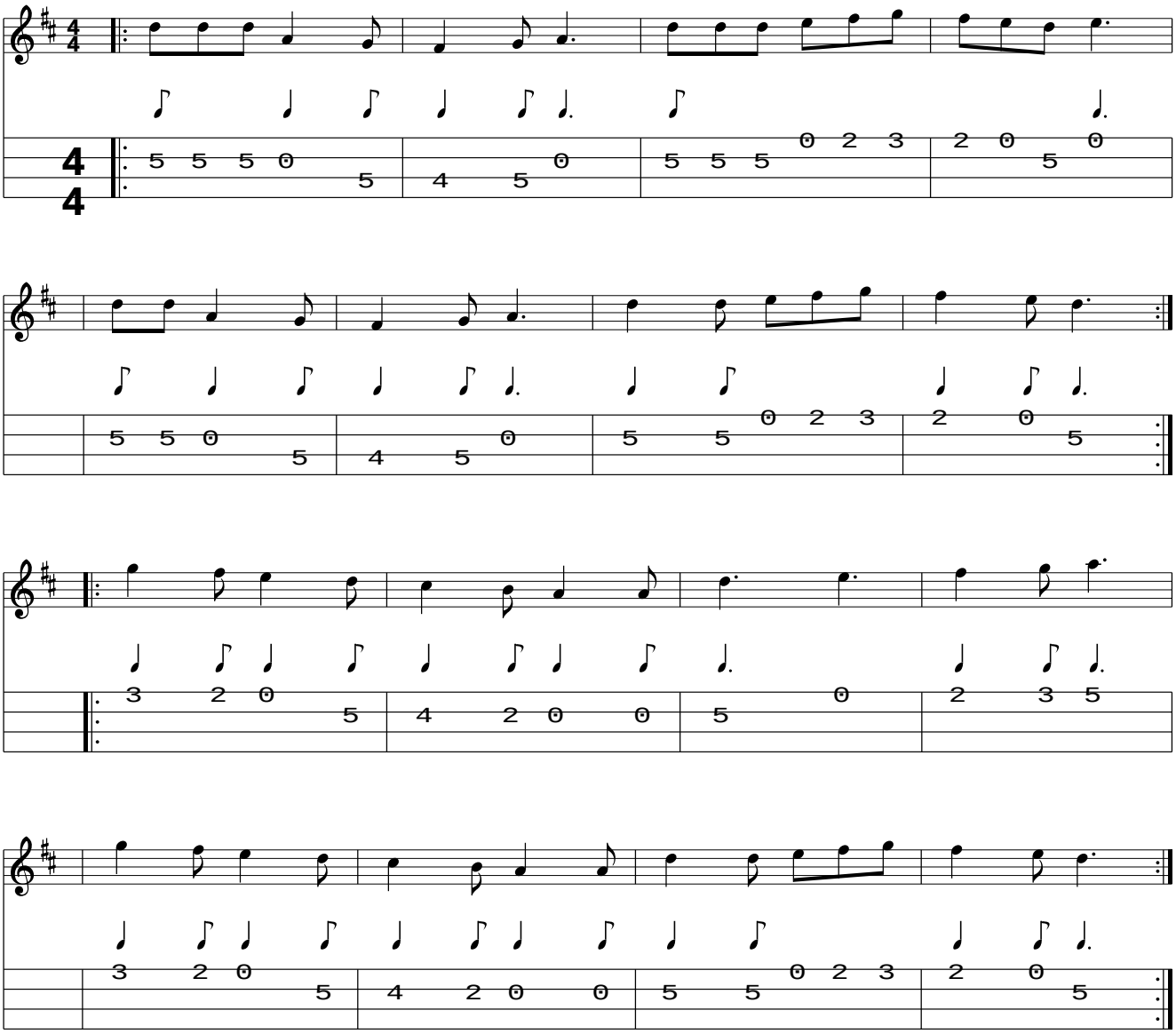
www.traditionalmusic.co.uk .