Kerry

Green Fields of Rossbeigh
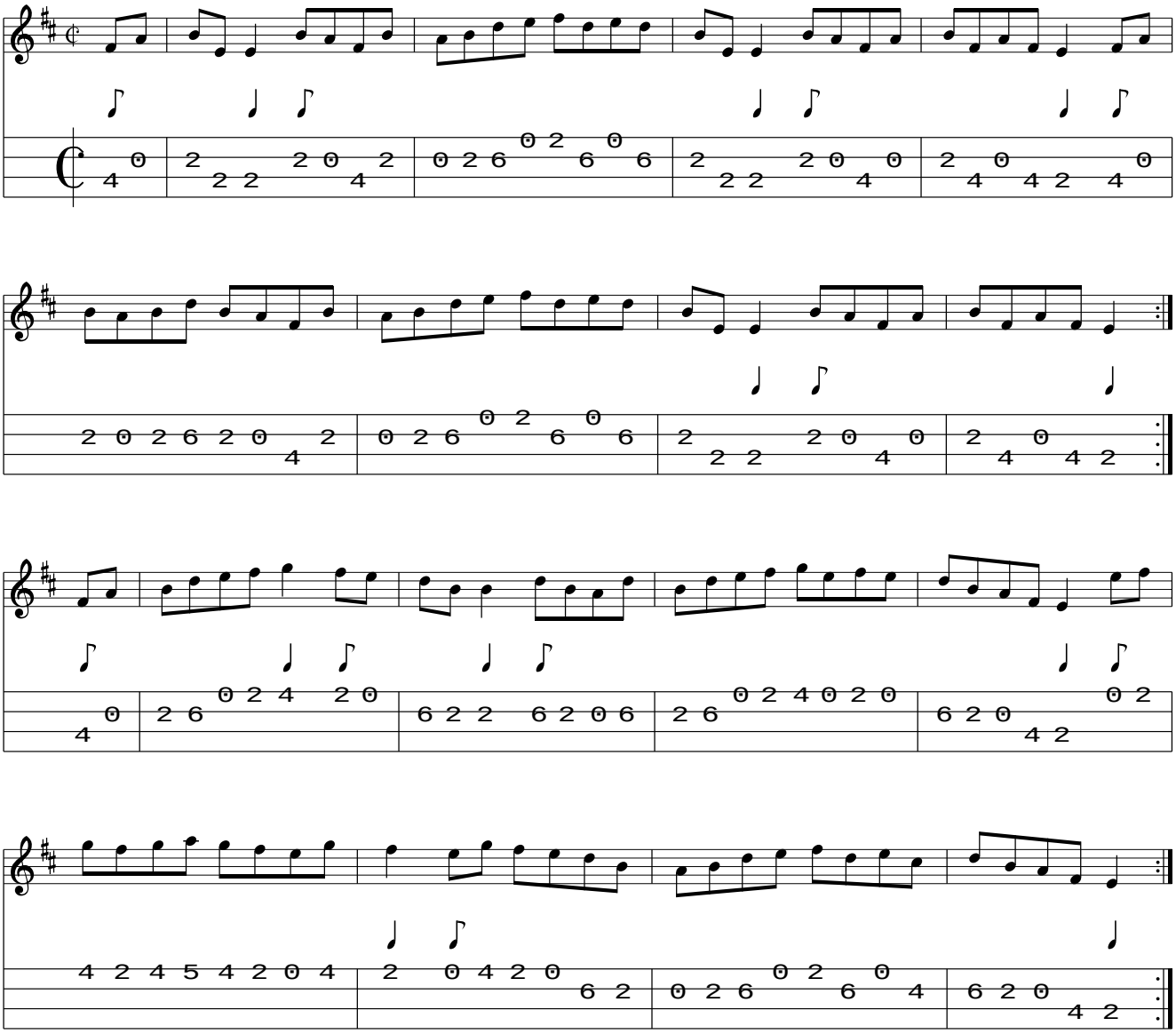
www.traditionalmusic.co.uk .