Constitutional Volunteers.
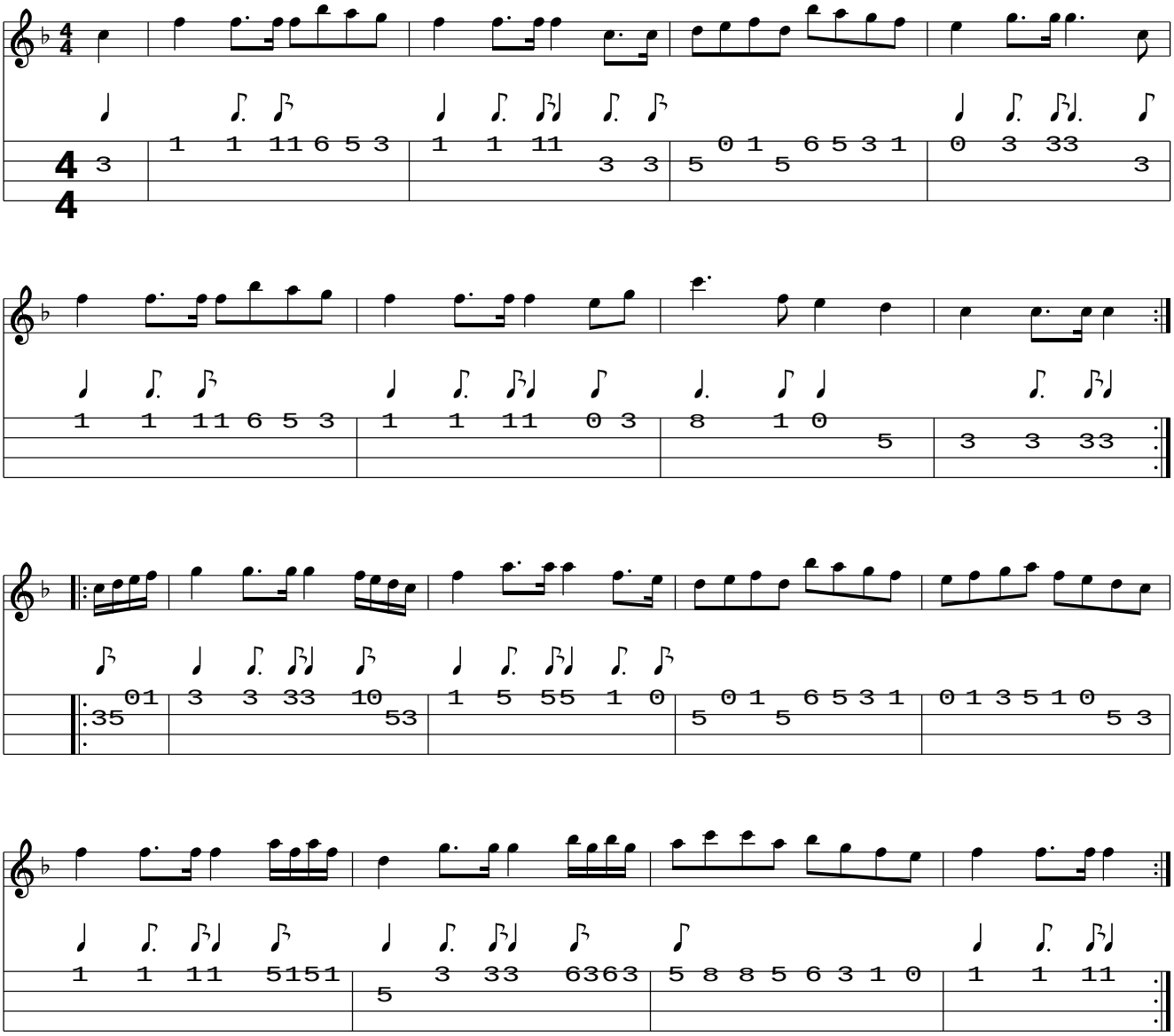
www.traditionalmusic.co.uk .