Twis in the End of King James’s Street

www.traditionalmusic.co.uk .

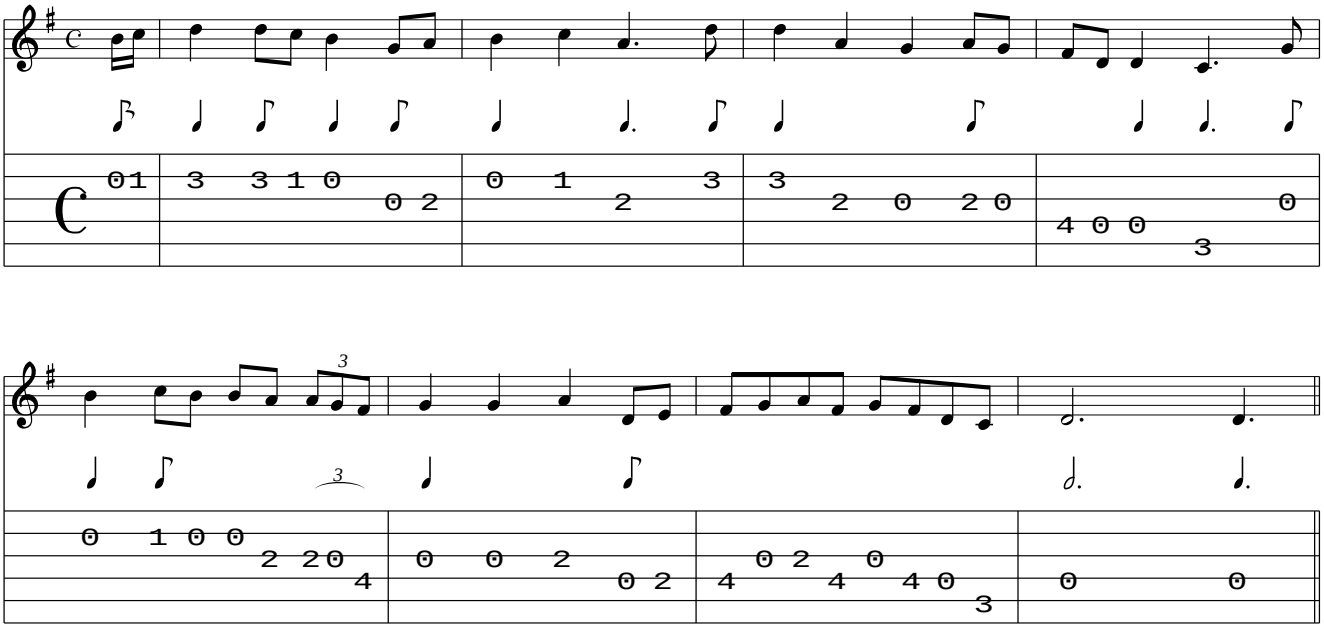

’Twas in the end of King James’s Street
Young Square Brown and Miss King did meet.
. . . . .
She plunged into the Liffey that runs so deep,
And her own sweet life she ended.